

Patient report

Bio-Rad DATE: 03/08/2019
D-10 TIME: 04:47 AM
S/N: #DJ4I016123 Software version: 4.20-2
Sample ID: 10444000
Injection date 03/08/2019 04:23 AM
Injection #: 25 Method: HbA1c
Rack #: --- Rack position: 3

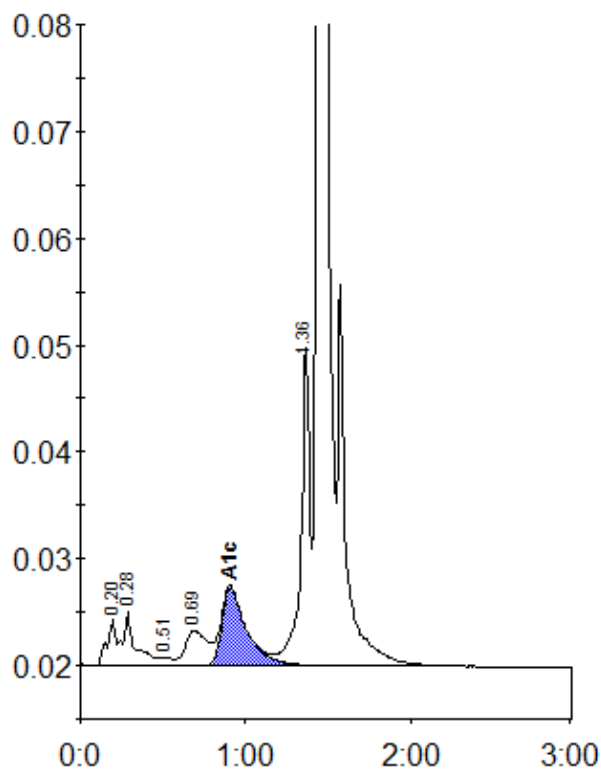

Peak table - ID: 10444000

Peak	R.time	Height	Area	Area %
A1a	0.20	4332	15793	0.8
A1b	0.28	5062	26460	1.4
F	0.51	710	3330	0.2
LA1c/CHb-1	0.69	3276	30664	1.6
A1c	0.91	7315	76834	5.5
P3	1.36	30108	110106	5.7
A0	1.44	556905	1669418	86.4
Total Area:		1932603		

Concentration:	%
A1c	5.5